



Martin-Gatton

College of Agriculture,
Food and Environment

APRIL 2025

Agriculture & Natural Resources Events

Magoffin County
15 Rockhouse Fork Rd
Salyersville, KY 41465
(606) 349-1236
magoffin.ca.uky.edu

Mark Your Calendar! Check out our upcoming events!

We've got an exciting lineup of events on the horizon! Don't miss the chance to join us for the ones that spark your interest—we'd love to see you there!

4-H Camp will be held June 3-6, 2025, and will cost \$75 per camper. You can start making payments now! For more information or to register, call the Magoffin County Extension Office at 606-349-1236.

Join us for our **Free Kids Day Camp!** Hooked on Nature Day Camp is for children in Grades K-6th. This is also a great volunteer opportunity for Teens!

More details can be found on page 4.

Stay tuned to our website <https://magoffin.ca.uky.edu> and our Magoffin ANR Facebook page for more details regarding upcoming events!



Kristen Stumbo

Kristen Stumbo
County Extension Agent for
Agriculture & Natural Resources
and 4-H Youth Development

In this special issue:

Farmers Market Meeting & HBCA meeting.....	2
4-H Camp	3
Hooked on Nature Day Camp.....	4
Magoffin County Beekeepers Association	5
Sweet Potato Order Form.....	6
Raised Wicking Bed/ Cattle Pregnancy/ 3 Day Master Loggers.....	7
Plate It Up Recipe	8

Cooperative Extension Service

Agriculture and Natural Resources
Family and Consumer Sciences
4-H Youth Development
Community and Economic Development

MARTIN-GATTON COLLEGE OF AGRICULTURE, FOOD AND ENVIRONMENT

Educational programs of Kentucky Cooperative Extension serve all people regardless of economic or social status and will not discriminate on the basis of race, color, ethnic origin, national origin, creed, religion, political belief, sex, sexual orientation, gender identity, gender expression, pregnancy, marital status, genetic information, age, veteran status, physical or mental disability or reprisal or retaliation for prior civil rights activity. Reasonable accommodation of disability may be available with prior notice. Program information may be available in languages other than English.
University of Kentucky, Kentucky State University, U.S. Department of Agriculture, and Kentucky Counties, Cooperating.

Lexington, KY 40506



Disabilities
accommodated
with prior notification.

MAGOFFIN COUNTY FARMER'S MARKET

 Cooperative
Extension Service

FARMER'S MARKET VENDORS ANNUAL BUSINESS MEETING

**MAY 13
AT 4:30 PM**
AT THE MAGOFFIN COUNTY
EXTENSION OFFICE

- Annual Vendors Meeting
- Produce Best Practices Training
(must have this training to sell at the
Magoffin County Farmers ' Market)
- Information on what you need to be
able to sell baked goods/ other
processed food items at a KY Farmers'
Market



Cooperative
Extension Service

Agriculture and Natural Resources
Family and Consumer Sciences
4-H Youth Development
Community and Economic Development

MARTIN-GATTON COLLEGE OF AGRICULTURE, FOOD AND ENVIRONMENT

Educational programs of Kentucky Cooperative Extension serve all people regardless of economic or social status and will not discriminate on the basis of race, color, ethnic origin, national origin, creed, religion, political belief, sex, sexual orientation, gender identity, gender expression, pregnancy, marital status, genetic information, age, veteran status, physical or mental disability or sexual orientation. Program information may be available in languages other than English. University of Kentucky, Kentucky State University, U.S. Department of Agriculture, and Kentucky Counties, Cooperating. Lexington, KY 40506



Disabilities
accommodated
with prior notification.



HIGHLANDS BEEF CATTLE ASSOCIATION MEETING

**Guest Speaker: Dr. Jess Lay,
Extension Animal Health
Veterinarian**

 **Martin-Gatton**
College of Agriculture,
Food and Environment
University of Kentucky.

**WEDNESDAY
APRIL 30TH
AT 6 PM**

Magoffin County Extension Office
15 Rockhouse Fork Rd
Salyersville, KY 41465

**FOR MORE INFORMATION
CONTACT YOUR LOCAL ANR
EXTENSION AGENT**

Boyd (606) 739-5184
Johnson (606) 789-8108
Lawrence (606) 673-9495
Magoffin (606) 349-3216

COOPERATIVE EXTENSION



4-H CAMP

MAGOFFIN COUNTY

MEET NEW
FRIENDS

4-H Superheroes Unite!

Dates: June 3-6, 2025

Cost: \$75

CABIN
LIFE

TRY NEW
ACTIVITIES

CALL THE MAGOFFIN COUNTY

EXTENSION OFFICE AT 606-349-1236

TO REGISTER AND

BEGIN YOUR CAMP PAYMENT PLAN TODAY!

FUN &
GAMES



Cooperative
Extension Service

Agriculture and Natural Resources
Family and Consumer Sciences
4-H Youth Development
Community and Economic Development

MARTIN-GATTON COLLEGE OF AGRICULTURE, FOOD AND ENVIRONMENT

Educational programs of Kentucky Cooperative Extension serve all people regardless of economic or social status and will not discriminate on the basis of race, color, ethnic origin, national origin, creed, religion, political belief, sex, sexual orientation, gender identity, gender expression, pregnancy, marital status, genetic information, age, veteran status, physical or mental disability or reprisal or retaliation for prior civil rights activity. Reasonable accommodation of disability may be available with prior notice. Program information may be made available in languages other than English. University of Kentucky, Kentucky State University, U.S. Department of Agriculture, and Kentucky Counties, Cooperating.



Disabilities
accommodated
with prior notification.



MAGOFFIN COUNTY EXTENSION OFFICE

KENTUCKY  KENTUCKY STATE
COOPERATIVE EXTENSION

UK MARTIN-GATTON COLLEGE OF AGRICULTURE, FOOD AND ENVIRONMENT
KSU COLLEGE OF AGRICULTURE, HEALTH, AND NATURAL RESOURCES

HOOKED ON NATURE DAY CAMP

CALL
606-349-1236
AND REGISTER
TODAY!

JUNE 17-20, 2025

9 AM- 2 PM DAILY

K-3 JUNE 17, 19, 20

4-6 JUNE 18, 19, 20

DAY CAMP HIGHLIGHTS:

- FREE DAY CAMP FOR KIDS IN GRADES K-6TH
- Volunteer Opportunity for Teens
- Arts and Crafts
- Master the art of casting
- Mobile Science Center
- Special Guest from the Kentucky Reptile Zoo



**JOIN US AT THE MAGOFFIN COUNTY EXTENSION OFFICE FOR
DAY CAMP! CALL 606-349-1236 FOR MORE
INFORMATION AND TO REGISTER**

15 Rockhouse Fork Rd
Salyersville, KY 41465



Cooperative
Extension Service

Agriculture and Natural Resources
Family and Consumer Sciences
4-H Youth Development
Community and Economic Development

MARTIN-GATTON COLLEGE OF AGRICULTURE, FOOD AND ENVIRONMENT

Educational programs of Kentucky Cooperative Extension serve all people regardless of economic or social status and will not discriminate on the basis of race, color, ethnic origin, national origin, creed, religion, political belief, sex, sexual orientation, gender identity, gender expression, pregnancy, marital status, genetic information, age, veteran status, physical or mental disability or reprisal or retaliation for prior civil rights activity. Reasonable accommodation of disability may be available with prior notice. Program information may be available in languages other than English. University of Kentucky, Kentucky State University, U.S. Department of Agriculture, and Kentucky Counties, Cooperating.
Lexington, KY 40506



Disabilities
accommodated
with prior notification.



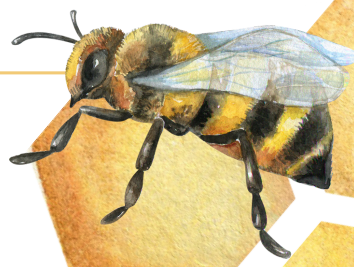

MAGOFFIN COUNTY

Honeybee Association Meeting

Guest Speaker: Larry Young

Topic: Nutrition

April 28th @ 6:00pm



If you are interested in learning more
about bees and their nutrition needs
please join us! Held at the Magoffin

County Extension Office at

15 Rockhouse fork Rd

Salyersville, KY 41465

Call the Magoffin County Extension
Office at 606-349-1236 for more
information.

Members please bring a dessert!





2025 Sweet Potato Slip
Order Form

Purchaser Information:

Name: _____

Address: _____

City, State, Postal Code: _____

Telephone: _____

Email: _____

Cooperative
Extension Service
Magoffin County
P.O. Box 349
Salyersville, KY 41465
(606) 349-1236
magoffin.ca.uky.edu

Plant	Price	Number Ordered	TOTAL
Beauregard , 90 days Red Variety	\$100/ 1,000 plants \$10/ 25 plants	_____ x \$100 _____ x \$10	
White Bonita , 100 days White Variety, replaces O’Henry	\$100/ 1,000 plants \$10/ 25 plants	_____ x \$100 _____ x \$10	
Covington , 120 days Red Commercial type	\$100/ 1,000 plants	_____ x \$100	
Murasaki , 120 days Purple skin, white flesh	\$100/ 1,000 plants	_____ x \$100	
SUB-TOTAL			

Orders and pre-payment are required by April 25th, 2025
Make checks payable to: Magoffin Co. Ext. Non-Tax Fund

Payment Information:

Amount Paid: _____

Date: _____

Received by: _____

Check no. _____ or Cash _____

Slips are scheduled for delivery the last week of May.
The Extension Office will contact you as soon as the slips
have been sorted and are available for pickup



RAISED WICKING BED GARDEN WORKSHOP

**April 22
@ 2:00 pm**

Join us at the Magoffin County Extension Office to learn how to construct raised wicking beds and take home a self wicking container!

The raised wicking garden bed system provides control of water supply to plants within a defined growing area, making these beds ideal for all home gardeners!

Please call our office at 606-349-1236 to register. Limited to 10 participants.

Cooperative
Extension Service
Agriculture and Natural Resources
Family and Consumer Sciences
4-H Youth Development
Community and Economic Development

MARTIN-GATTON COLLEGE OF AGRICULTURE, FOOD AND ENVIRONMENT
Educational programs of Kentucky Cooperative Extension serve all people regardless of economic or social status and will not discriminate on the basis of race, color, ethnic origin, national origin, creed, religion, political belief, sex, sexual orientation, gender identity, gender expression, pregnancy, marital status, genetic information, age, veteran status, physical or mental disability or receipt or realization for prior civil rights activity. Reasonable accommodation of disability may be available with prior notice. Program information may be available in languages other than English.
University of Kentucky, Kentucky State University, U.S. Department of Agriculture, and Kentucky Counties, Cooperating.
Lexington, KY 40506



CATTLE PREGNANCY TEST WORKSHOP



**Thursday, May 8th
@ 1 pm**

Participants will have the opportunity to learn how to test their cattle for pregnancy using an on-farm pregnancy test. This hands-on workshop will take place at a local producer's farm and will be an interactive demonstration.

**Please call our office at
606-349-1236 for more information
and to register.**

Cooperative
Extension Service
Agriculture and Natural Resources
Family and Consumer Sciences
4-H Youth Development
Community and Economic Development

MARTIN-GATTON COLLEGE OF AGRICULTURE, FOOD AND ENVIRONMENT
Educational programs of Kentucky Cooperative Extension serve all people regardless of economic or social status and will not discriminate on the basis of race, color, ethnic origin, national origin, creed, religion, political belief, sex, sexual orientation, gender identity, gender expression, pregnancy, marital status, genetic information, age, veteran status, physical or mental disability or receipt or realization for prior civil rights activity. Reasonable accommodation of disability may be available with prior notice. Program information may be available in languages other than English.
University of Kentucky, Kentucky State University, U.S. Department of Agriculture, and Kentucky Counties, Cooperating.
Lexington, KY 40506



Kentucky Master Logger 3 Day Program

May 6, 7 & 8th

**Magoffin County Cooperative
Extension Service Office**

15 Rockhouse Fork Rd.
Salyersville, KY 41465

To register call 859. 257 .6230



Asparagus Tomato Salad

1 pound of fresh asparagus, trimmed and cut into 1-inch pieces
1 small zucchini, halved and cut into ¼ inch slices
3 tablespoons olive oil
2 tablespoons red wine vinegar
1 garlic clove, minced

¼ teaspoon seasoned salt
¼ teaspoon honey mustard
1 cup cherry or grape tomatoes, halved
¼ cup sliced green onions
¼ cup shredded fresh mozzarella cheese
¼ cup minced fresh parsley

Place the asparagus and zucchini in a steamer basket. **Place** in a saucepan over 1 inch of boiling water. **Cover** and **steam** for 2 minutes. **Rinse** in cold water. In large bowl, **whisk together** olive oil, red wine vinegar, garlic, seasoned salt and honey mustard. **Pour** over asparagus mixture; **toss** to coat. **Toss** in

tomatoes and green onions. **Sprinkle** with mozzarella cheese and parsley.

Yield: 6 servings

Nutritional Analysis:

110 calories, 7 g fat, 1 g saturated fat, 5 mg cholesterol, 35 mg sodium, 5 g carbohydrate, 2 g fiber, 3 g sugar, 4 g protein.



Buying Kentucky Proud is easy. Look for the label at your grocery store, farmers' market, or roadside stand.